

JEWELLERY SHOP ROVIRALTA

AUTHORS: Conrado Carrasco, Carlos Tejada.
CLIENT: Roviralta Joyeros S.C.P.
LOCALIZATION: Pza. Cap de la Vila 1. Sitges.
PROJECT: 2002.
BUILT WORK: 2003.

The idea of the project is to liberate the central space of the premises localizing the exposition of the jewels in all the perimeter. The projects develops following the following basis:

- 1. New emplacement for the adjacent "neighbourhood" stair of the building.** The stair is of folded cortén sheets that projects to the exterior taking hold of the shop sign.
- 2. "Cleaning" all the space.** Demolishing all partition walls and lowering the pavement till it reaches the street level, and tiling it with black slate.
- 3. Placing the office zone and restrooms at the back of the shop.**
- 4. Situating the exhibition zone all around the perimeter of the premises,** with exposition-cupboards-storage-lighting of cedar that ends as a counter to assist customers in the entrance zone. A partition of curved gypsum board has a mirror-door-storage that conceals the mechanical installations and some expository niches.
- 5.- Creating the maximum space of exhibition in the façade** by creating an opening with corten sheet in the masonry façade of the building.

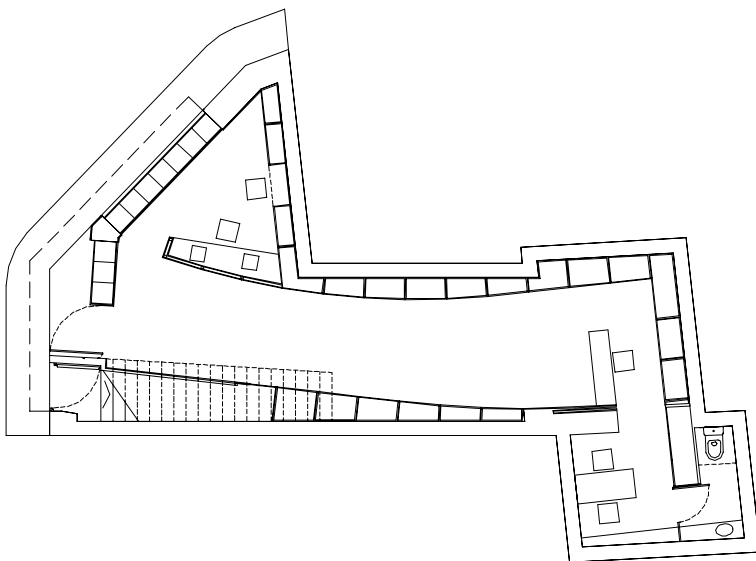
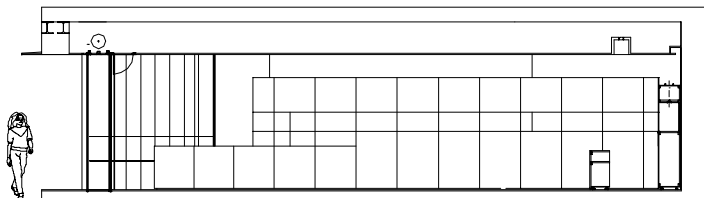

Plan and longitudinal section

